



## Dunworkin Farm

Dunworkin Farm is 100 +/- acres located in northern Johnson County. The property lies on either side of HWY 221 with the home and mobile home on the west side of the highway. This property will make a great hunting retreat. The main house is around 1000 square feet with 2 bedrooms and one bath. The mobile home has 3 bedrooms and 2 bathrooms. A barn at the rear of the home will be perfect for storage. The majority of the property is natural regeneration from a timber harvest several years ago. One area is made up of a fallow pasture that could easily be reverted into a dove field. This property is ready to be molded into whatever a new owner desires.



**Price:** \$175,000

**Property Type:** Land

**Status:** Sold

**Street/Address:** HWY 221 S

**City:** bartow

**State:** Georgia

**Zip code:** 30413

**County:** johnson

**Acreage:** 100

**Per Acre Price:** \$1,750.00

**Phone Number:** (478) 279-2148

**Email:** [michael@landanddrivers.com](mailto:michael@landanddrivers.com)

**Google Maps link:** [View Larger Map](#)

## Dunworkin Farm

Published on Plantation Properties & Land Investments, LLC (<https://www.landanddrivers.com>)

---





## Dunworkin Farm

Published on Plantation Properties & Land Investments, LLC (<https://www.landandrivers.com>)

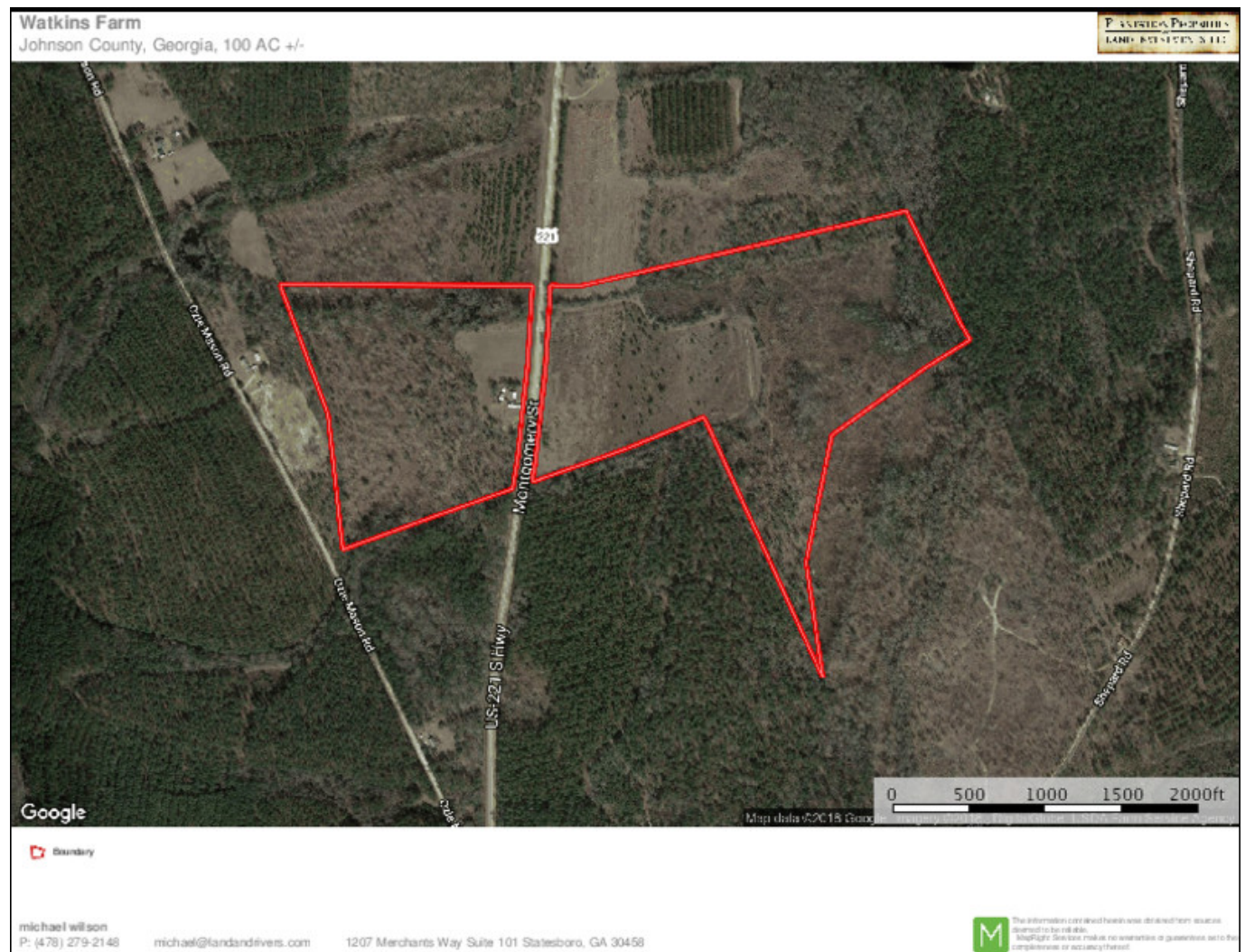

Source URL: <https://www.landandrivers.com/property/dunworkin-farm>