



## Twin Oaks

This 12+/- acre parcel has already been surveyed into two acre plots. It could be used as a homesite or developed. The land is partially cleared with many big trees remaining. There is paved road frontage on the west side of the property. The property can be divided to suite the needs of the buyer. Please call today to set up a showing.



**Price:** \$36,000

**Property Type:** Land

**Status:** Sold

**Street/Address:**

**City:** Sylvania

**State:** Georgia

**Zip code:** 30467

**County:** screven

**Acreage:** 12

**Per Acre Price:** \$0.00

**Phone Number:** 912-978-0890

**Email:** [jforehand@landanddrivers.com](mailto:jforehand@landanddrivers.com)

**Google Maps link:** [View Larger Map](#)



## Twin Oaks

Published on Plantation Properties & Land Investments, LLC (<https://www.landandrivers.com>)



## Aerial Photo

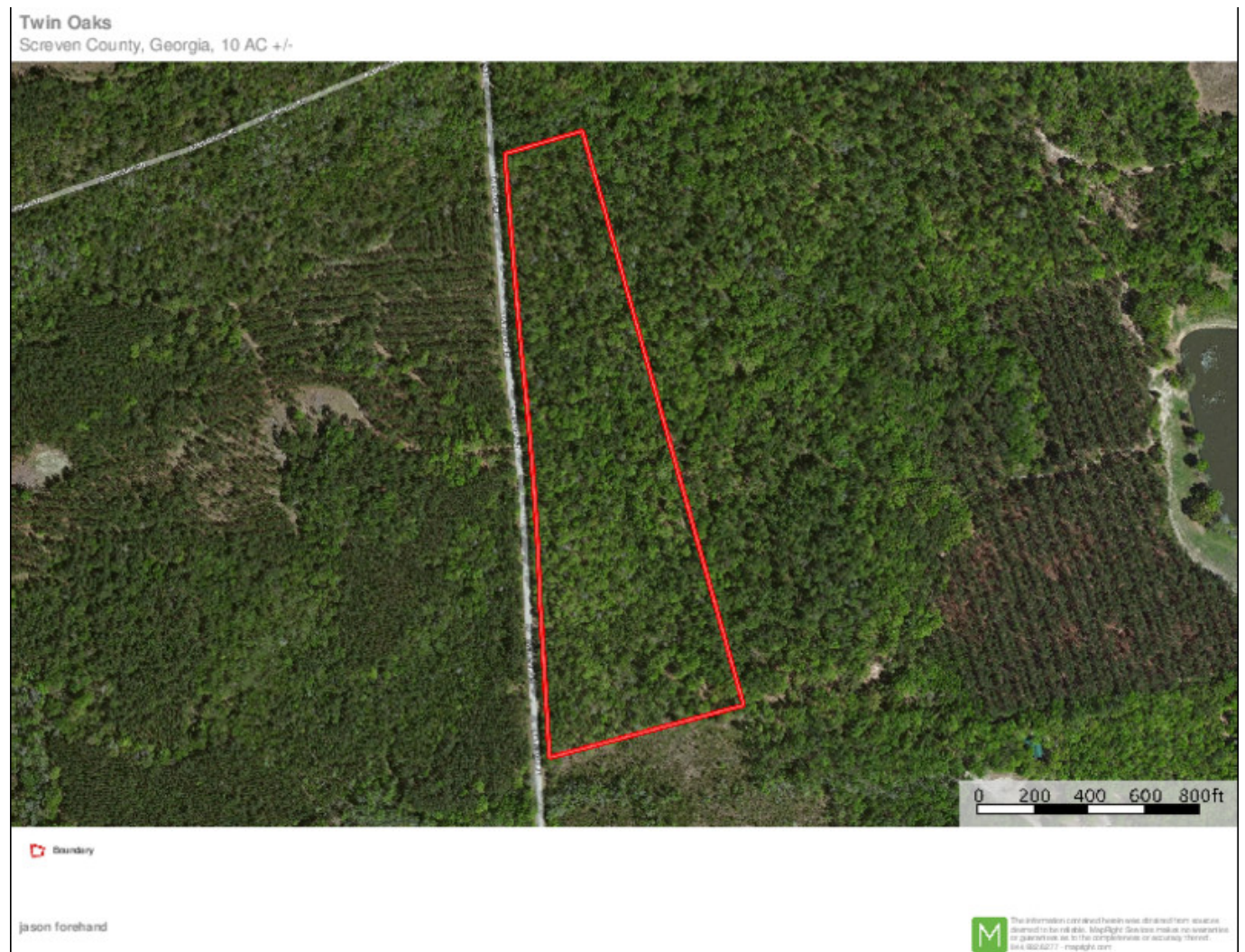

**Source URL:** <https://www.landandrivers.com/property/twin-oaks>