



## The Brickyard

This great property consists of approximately 30 wooded and open acres. There is a very nice pond stocked with catfish, bass and bream. The cozy cabin overlooks the pond and is perfect for weekend visits or just staying a while. The current owner has made a very extensive 4wheeler/atv/utv trail around the property. The RR track is no longer in use but it still remains. The powerline easement gives you a very nice food plot area and is currently used for a dove field. There is also quite a bit of Kaolin on this property. This property was at one time part of a brick manufacturing plant. They used the Kaolin and red clays in the area to make a type of fire brick as well as architectural bricks. Call Adam Lee to set up your private tour 803-603-6600.



**Price:** \$112,000

**Property Type:** Land

**Status:** Sold

**Street/Address:** Reynolds Cemetery Rd.

**City:** Sparta

**State:** Georgia

**Zip code:** 31087

**County:** hancock

**Acreage:** 29

**Per Acre Price:** \$0.00

**Phone Number:** 803-603-6600

**Email:** [adamlee@landanddrivers.com](mailto:adamlee@landanddrivers.com)

**Google Maps link:** [View Larger Map](#)





**aerial**



# The Brickyard

Published on Plantation Properties & Land Investments, LLC (<https://www.landandrivers.com>)

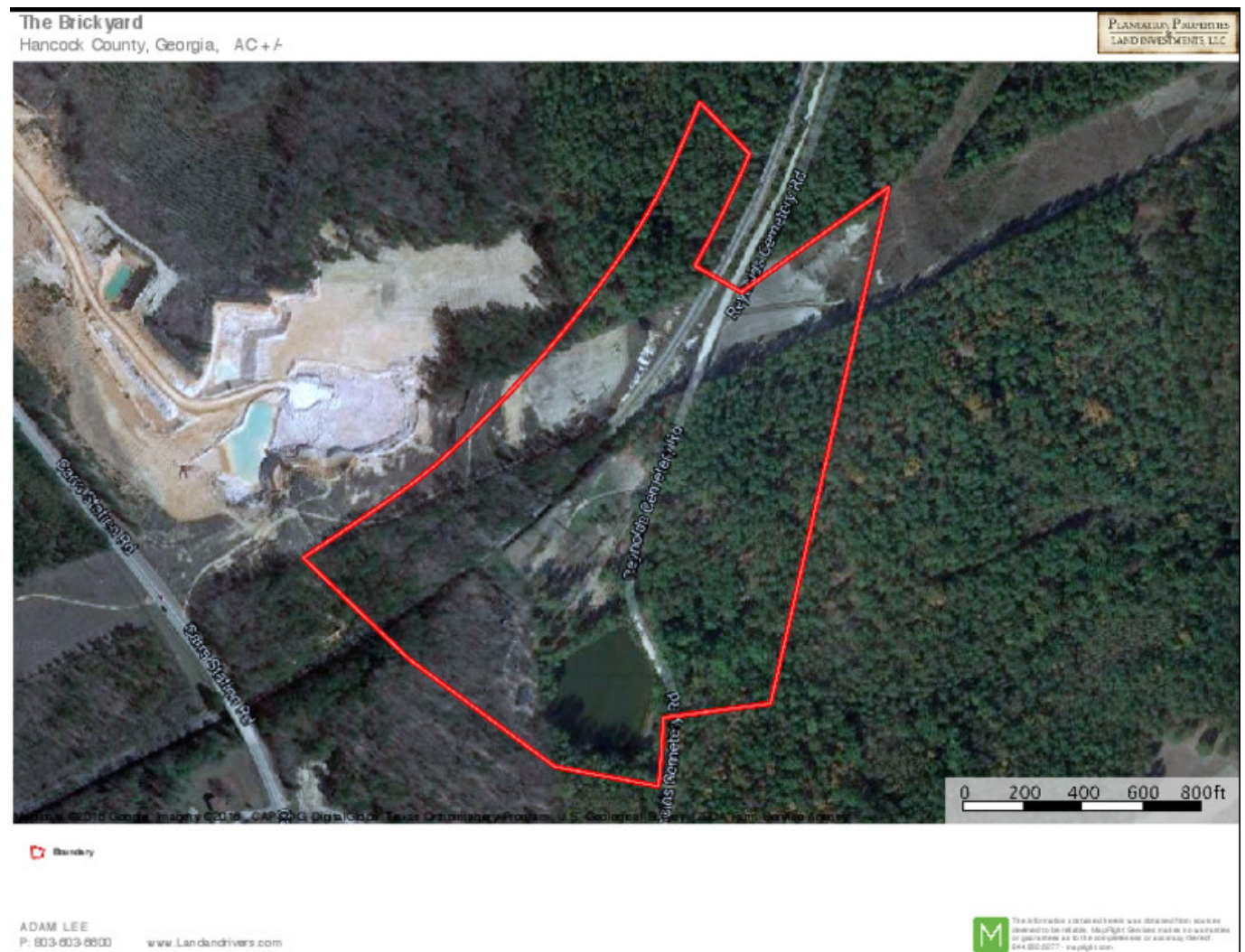

Source URL: <https://www.landandrivers.com/property/brickyard>