



## **Rozar Goolsby Road**

Rozar Goolsby Road is 101.25± acres located in Dodge County, just outside of Eastman. The property has over 3,000 feet of frontage along a county maintained dirt road. There is also a powerline easement that crosses one corner of the property. These long, wide easements have long been favorite sights to catch game moving from one area to the other. A small creek crosses another corner, and a wet weather creek winds itself through the property. Young, natural regeneration and some mature pine dot the hillsides with hardwood along the bottoms. This property will serve as a great recreational property for years to come. All variety of game sign is plentiful. Several different small clearings will make easy food plots. Between the powerline easement and a road that runs through the property, access is good throughout the property. Give us a call to see a great property that is priced to sale.



**Price:** \$222,750

**Property Type:** Land

**Status:** Sold

**Street/Address:** Rozar Goolsby Road

**City:** Eastman

**State:** Georgia

**Zip code:** 31023

**County:** dodge

**Acreage:** 101

**Per Acre Price:** \$2,200.00

**Phone Number:** (478)279-2148

**Email:** [michael@landanddrivers.com](mailto:michael@landanddrivers.com)

**Google Maps link:** [View Larger Map](#)



## Rozar Goolsby Road

Published on Plantation Properties & Land Investments, LLC (<https://www.landanddrivers.com>)



## Aerial Map

Rozar-Goolsby Road  
Dodge County, Georgia, 101.25 AC +/-

PLANTATION PROPERTIES  
LAND INVESTMENTS, LLC

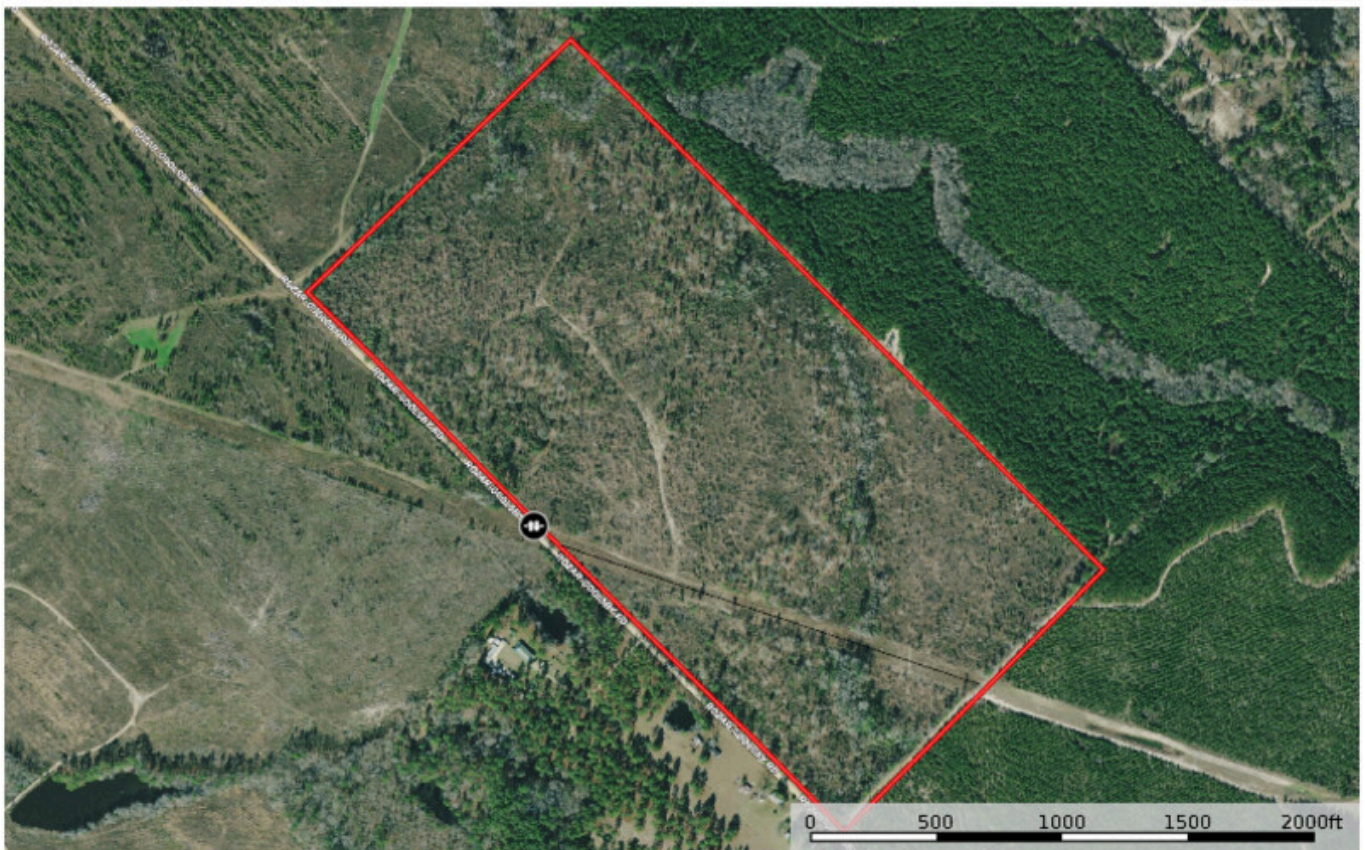

100% 100% 100%

michael.wilson  
404-488-7752

michael@landanddrivers.com

12017 Glenhurst Way Suite 101 Marietta, GA 30066

id. The information on this map was obtained from sources that are not guaranteed to be accurate. The information is provided for informational purposes only. The information is not intended to be used for any other purpose.

Source URL: <https://www.landanddrivers.com/property/rozar-goolsby-road>