

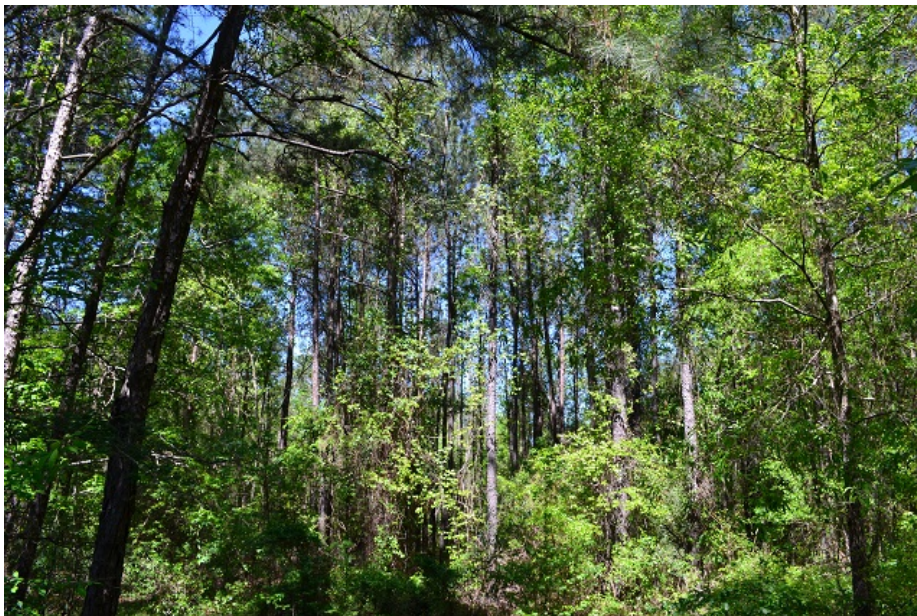

## **Shiloh Church Road**

Shiloh Church Road is 31 +/- acres located along HWY 96 in western Twiggs county. The property is a mixture of pine and hardwood timber with gently rolling topography. It has frontage along SHiloh Church road as well as HWY 96. The highway side of the property is in a powerline easment . This will make a great small hunting tract as it is bordered on three sides by much larger landowners. \*\* Please note, exact acreage will be determined by new survey prior to closing.\*\*



**Price:** \$69,750

**Property Type:** Land

**Status:** Sold

**Street/Address:** Shiloh Church Road

**City:** Jeffersonville

**State:** Georgia

**Zip code:** 31044

**County:** twiggs

**Acreage:** 31

**Per Acre Price:** \$2,250.00

**Phone Number:** (478) 279-2148

**Email:** [michael@landanddrivers.com](mailto:michael@landanddrivers.com)

**Google Maps link:** [View Larger Map](#)

## Shiloh Church Road

Published on Plantation Properties & Land Investments, LLC (<https://www.landandrivers.com>)

---



**Source URL:** <https://www.landandrivers.com/property/shiloh-church-road>